

OLD No. 110-112 before 1906
 Built by U.P. - 1880

Colorado & Southern
 MAIL-BAGGAGE CARS 10-11-12

Scale $\frac{1}{4}'' = 1'$

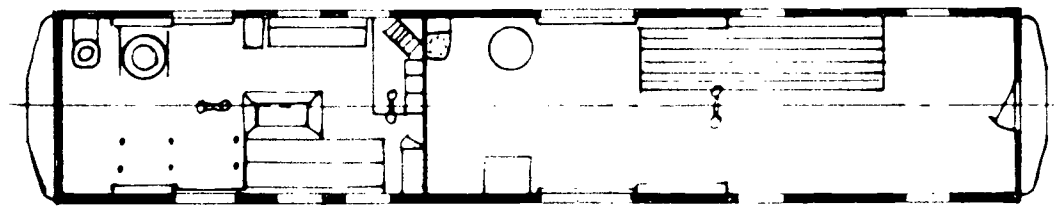
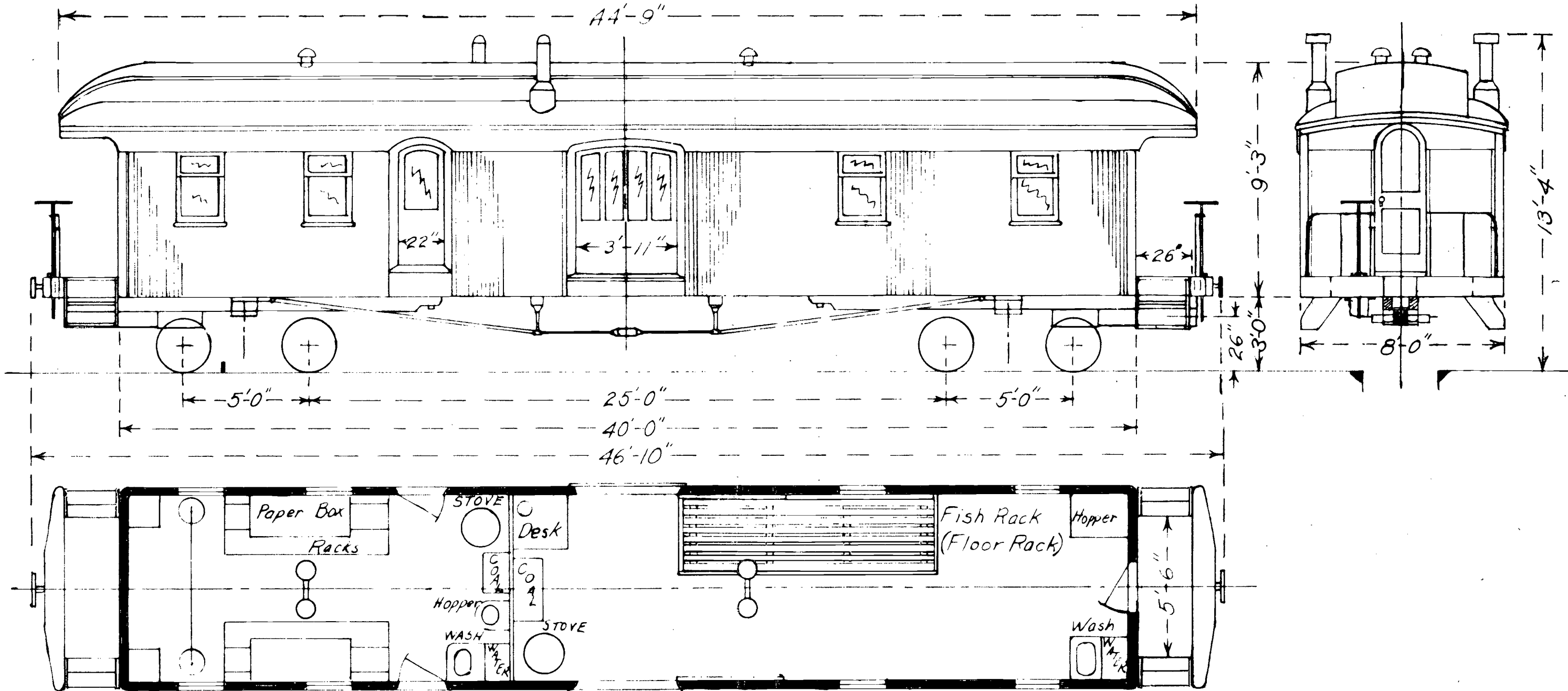

Cars as rebuilt 1916 - Mail door 2'-6" x 5'-5"
 42'-0" over buffers

On C&S-cars painted "Pullman
 Green" - Lettering "Gold"
 Built by U.P. 1880
 Rebuilt C&S. Nov. - Dec. 1916
 Interior finish - Buff wall; White ceiling
 (Before 1916 - Yellow wall)
 No 10 dismantled Jan. 1929
 Nos 11-12 " May, 1939

Originally No C-8

BABY GRANDE WESTERN
 BALSAM SHOPS
 Rev. 9/1/65 DRAWN: J.W.M. C-108
 Rev. 2/12/50 Wheat Ridge, Colo. Feb. 14, 1949