

COLORADO & SOUTHERN Caboose 309 N.G.

Scale $\frac{1}{8} = 1'$

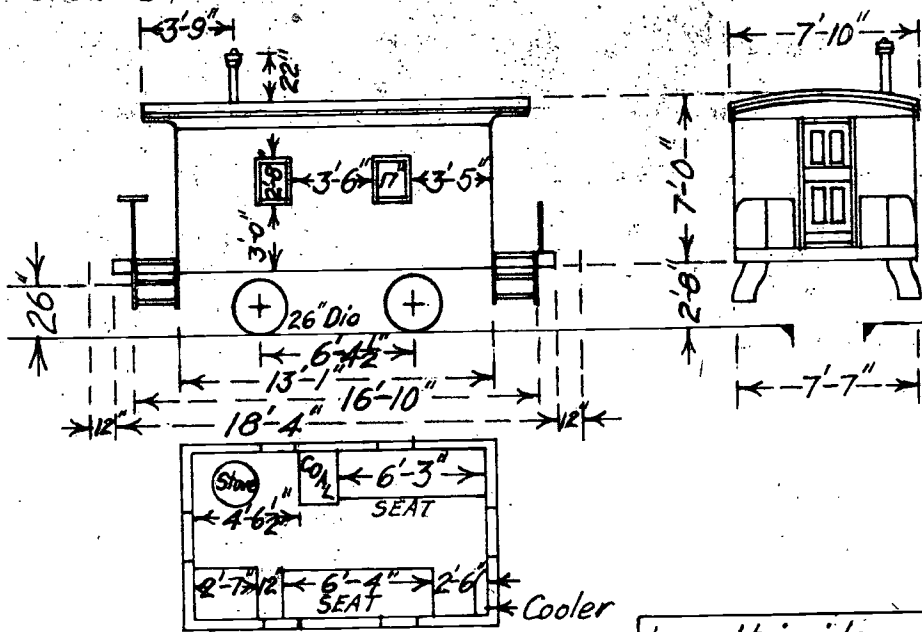

Length inside	12'-6"	Body Bolsters - Wood
Width "	6'-11"	Air Brake - Westinghouse
Height "	6'-0"	Independent Hand Br.
Coupler -	Washburn	Built 1883
Truck -	Swing Beam	Builder - No Record

COLORADO & SOUTHERN

Caboose 1007 N.G.
Thought to be old No. 309

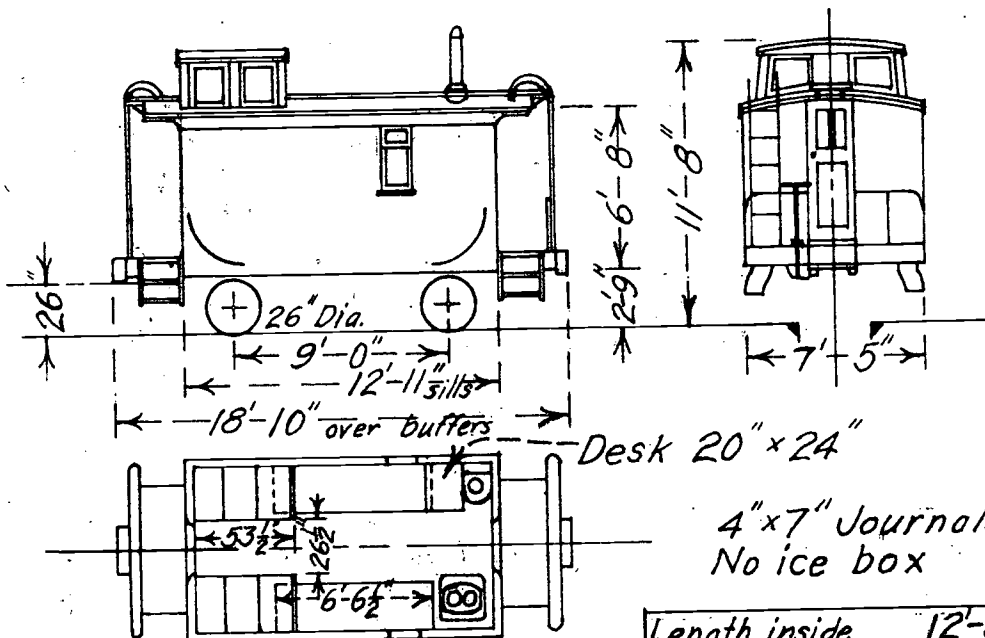

Length inside	12'-5 1/2"	Air Brake - 8x8 West-Cm.
Width "	6'-11"	Roof Metal
Height " outside	5'-9 1/2"	Sleeping Cap. 2
Coupler		Builder No Record
Draft Gear		Built 1883

Traced from C&S Folio Sheets
Courtesy of George Lundberg

BABY GRANDE WESTERN
BALSAM SHOPS
Drawn: J.W.M. N^o C-19
Wheat Ridge, Colo. 10/25/60